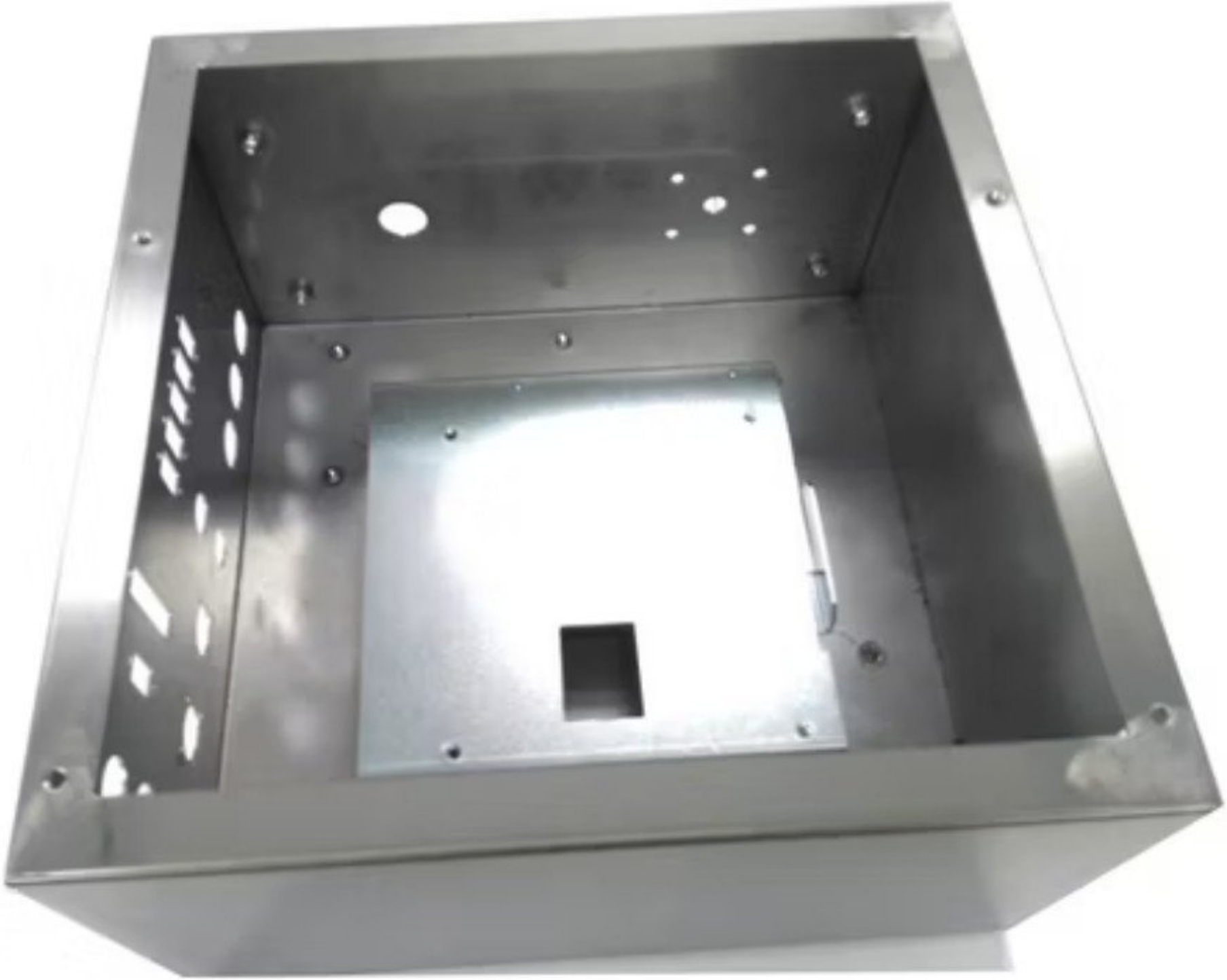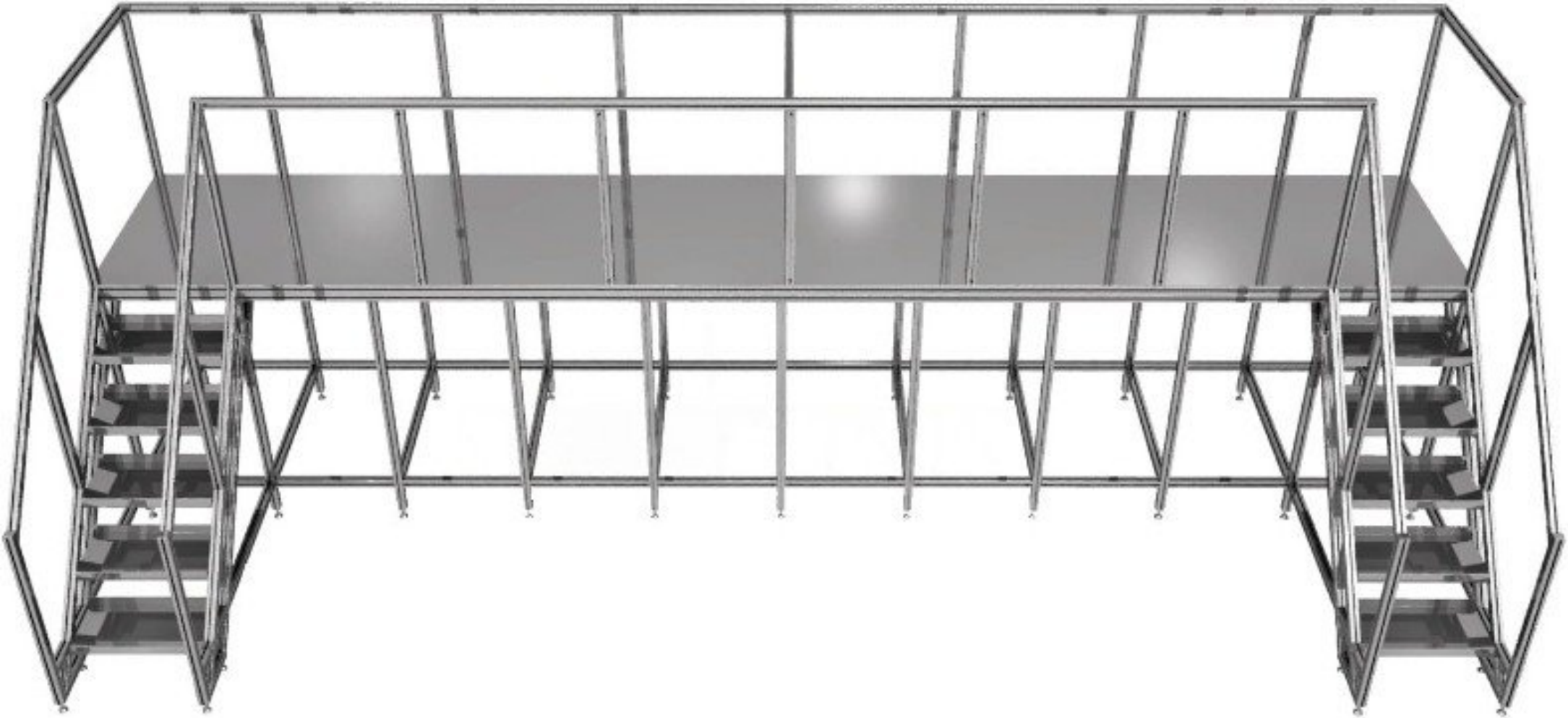dreamstime.